

Patient report

Bio-Rad DATE: 01/24/2019
D-10 TIME: 02:03 PM
S/N: #DJ4I016123 Software version: 4.20-2
Sample ID: 10405692
Injection date 01/24/2019 01:47 PM
Injection #: 31 Method: HbA1c
Rack #: --- Rack position: 3

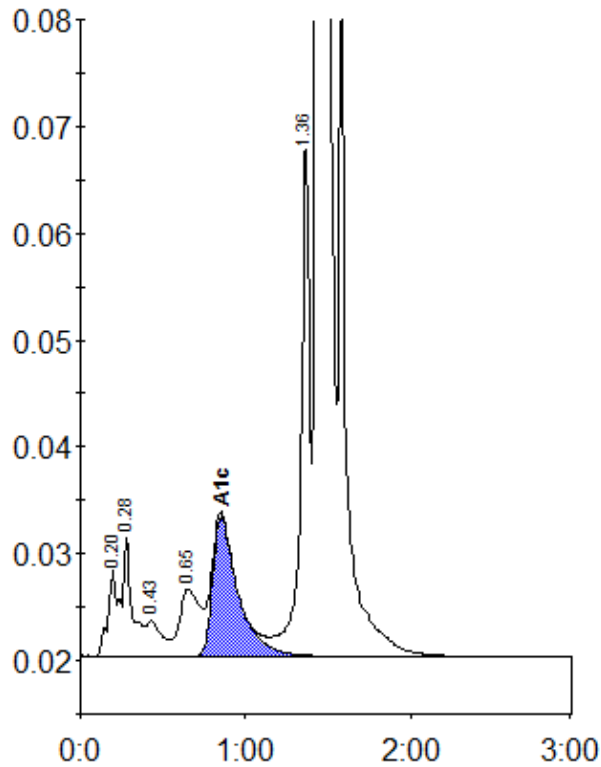

Peak table - ID: 10405692

Peak	R.time	Height	Area	Area %
A1a	0.20	8197	36458	1.2
A1b	0.28	11218	41608	1.4
F	0.43	3304	21569	0.7
LA1c/CHb-1	0.65	6256	52784	1.7
A1c	0.85	13119	140506	6.2
P3	1.36	48144	182486	6.0
A0	1.44	800051	2591136	84.5
Total Area:		3066546		

Concentration:	%
A1c	6.2